

NOTE:  
 ALL DIMENSIONS TO BE CHECKED ON SITE. NO  
 DIMENSIONS TO BE SCALED FROM THIS DRAWING.  
 THIS DRAWING IS TO BE READ IN CONJUNCTION  
 WITH RELEVANT CONSULTANTS DRAWINGS  
 THIS DRAWING IS COPYRIGHT

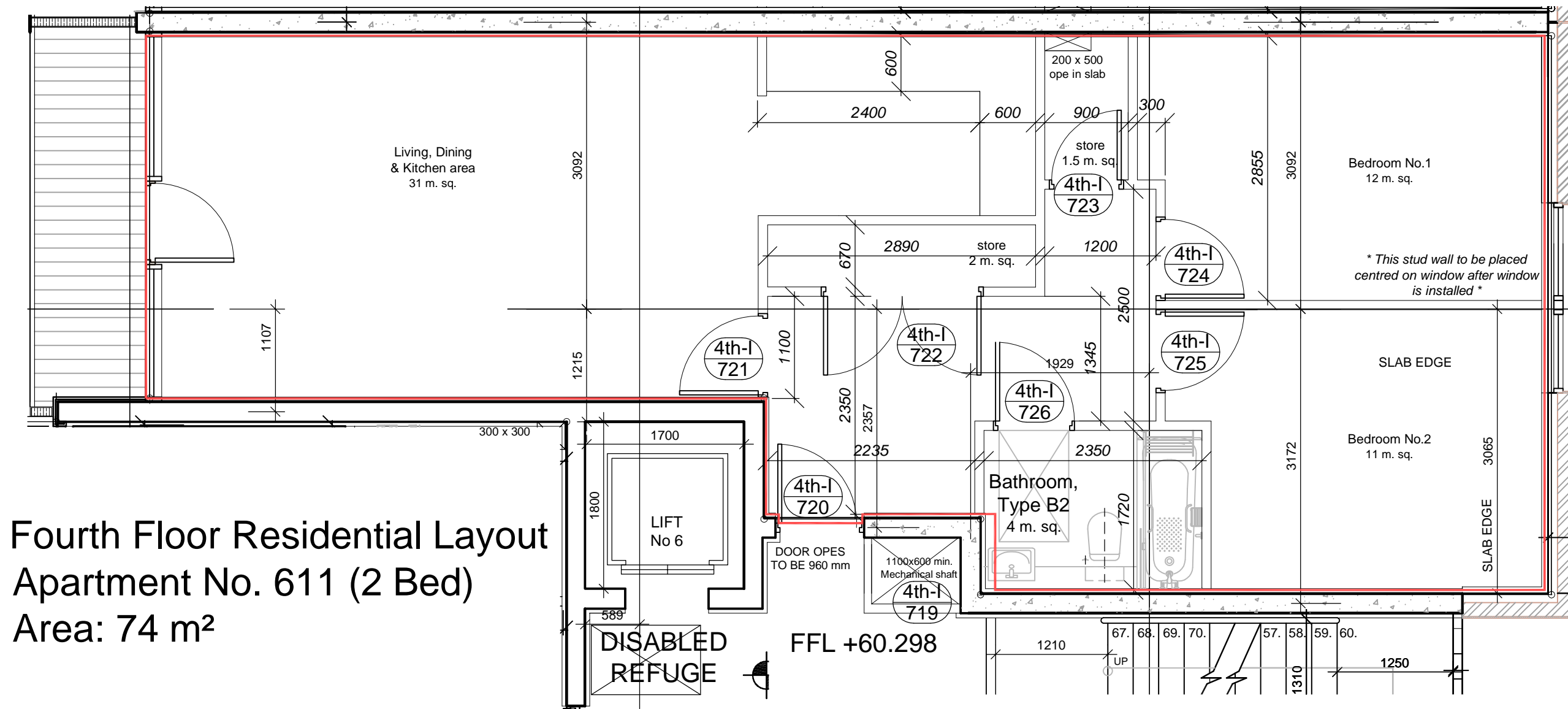

Fourth Floor Residential Layout  
 Apartment No. 611 (2 Bed)  
 Area: 74 m<sup>2</sup>

REV.	DATE	DESCRIPTION	DRAWN

**HENRY J LYONS  
 AND PARTNERS  
 ARCHITECTS**

47/48 PEARSE STREET, DUBLIN 2  
 T +353 1 8883333 F +353 1 8883322  
 hjl@hjl Lyons.com www.hjl Lyons.com

COPYRIGHT©

CLIENT  
 Sherborough Enterprises Limited

PROJECT  
 Cathedral Court  
 at New Street, Dublin 8.

DRAWING  
 Fourth Floor Plan  
 Block 600: Apartment 611

**Fourth Floor: Apartment 611**

SCALE: 1:50 DATE: Jan 2006 JOB NO. 80-0072  
 DRAWN: CAD REF: NB CHECKED: NB

BLOCK	DRAWING NUMBER	ZONE	REVISION