

NOTE:
 ALL DIMENSIONS TO BE CHECKED ON SITE. NO
 DIMENSIONS TO BE SCALED FROM THIS DRAWING.
 THIS DRAWING IS TO BE READ IN CONJUNCTION
 WITH RELEVANT CONSULTANTS DRAWINGS
 THIS DRAWING IS COPYRIGHT

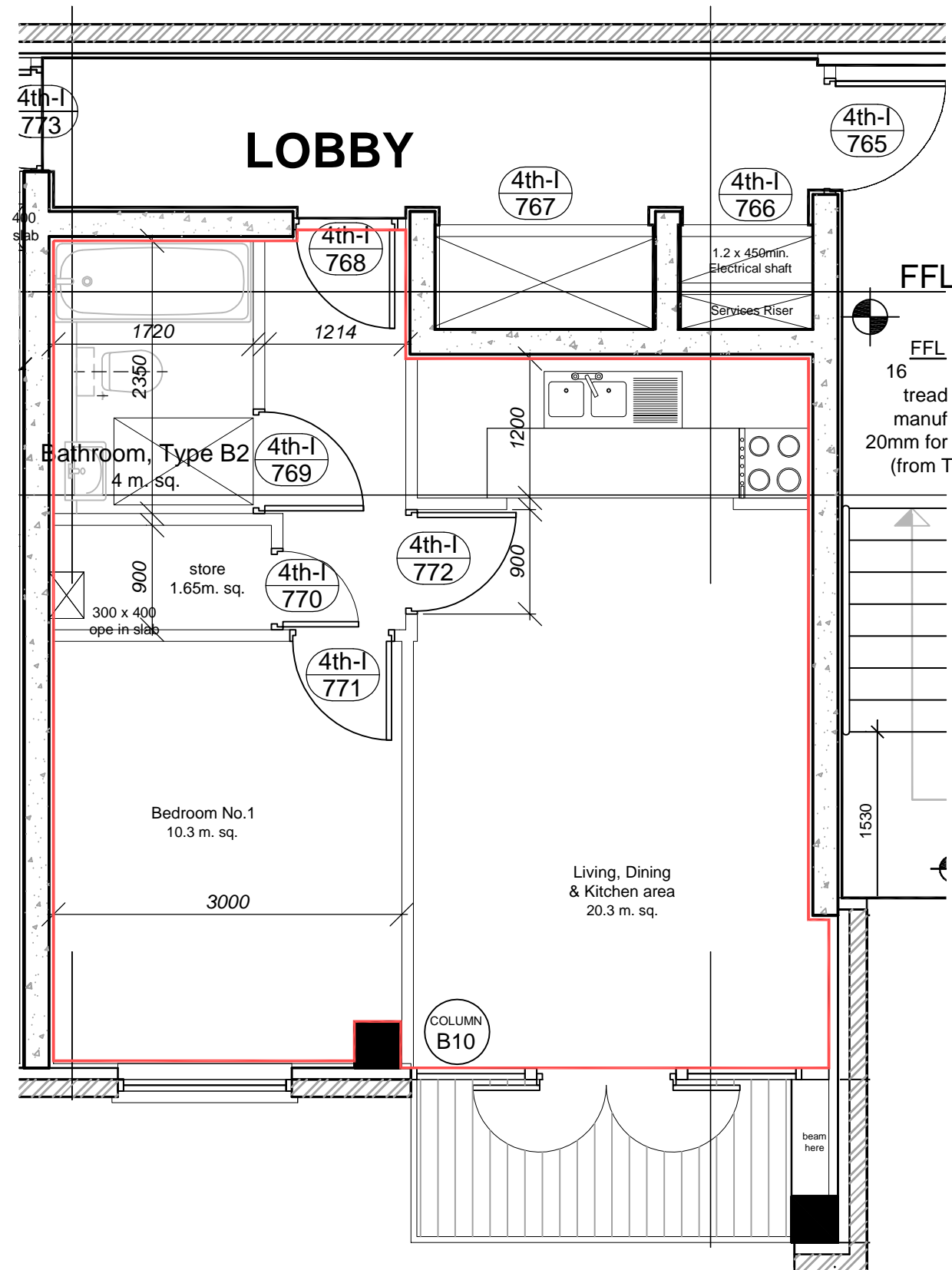

Fourth Floor Residential Layout
Apartment No. 311 (1 Bed)
Area: 45 m²

**HENRY J LYONS
 AND PARTNERS
 ARCHITECTS**

47/48 PEARSE STREET, DUBLIN 2
 T +353 1 8883333 F +353 1 8883322
 hjl@hjl Lyons.com www.hjl Lyons.com

COPYRIGHT©

CLIENT
 Sherborough Enterprises Limited

PROJECT
 Cathedral Court
 at New Street, Dublin 8.

DRAWING
 Fourth Floor Plan
 Block 300: Apartment 311

REV.	DATE	DESCRIPTION	DRAWN

Fourth Floor: Apartment 311

SCALE: 1:50	DATE: Jan 2006	JOB NO. 80-0072	
DRAWN: NB	CAD REF:	CHECKED:	
BLOCK	DRAWING NUMBER	ZONE	REVISION